

Angle Point	Easting	Northing
06	5945167.02	2166658.81
07	5945752.39	2166911.73
08	5946464.09	2167631.33
09	5946953.59	2168479.53
10	5947831.59	2170042.13
11	5948193.09	2170679.33
12	5949124.59	2171267.03
13	5950306.09	2172059.13
14	5951141.79	2172853.23
15	5951976.39	2173648.23
16	5952816.79	2174408.43
17	5953484.79	2175020.43
18	5954165.60	2175614.62
19	5954848.68	2176142.64
20	5955586.99	2176734.43
21	59563163.09	2177341.53
22	5957000.39	2177943.53
23	5957679.79	2178549.53
24	5958326.69	2179124.13
25	5958934.09	2179652.03
26	5959574.79	2180232.13
27	5960201.49	2180794.33
28	5960738.59	2181324.23
29	5961290.49	2181821.23
30	5961843.39	2182387.23
31	5962398.69	2182928.23
32	5962956.99	2183493.43
33	5963518.09	2184045.43
34	5964083.39	2184555.43
35	5964653.79	2185045.43
36	5965229.29	2185519.43
37	5965810.99	2185981.43
38	5966398.99	2186431.43
39	5966993.29	2186870.43
40	5967593.99	2187300.43
41	5968199.29	2187721.43
42	5968810.29	2188134.43
43	5969426.99	2188540.43
44	5970049.29	2188940.43
45	5970677.29	2189335.43
46	5971310.99	2189726.43
47	5971950.29	2190113.43
48	5972595.29	2190497.43
49	5973245.99	2190879.43
50	5973902.29	2191259.43
51	5974564.29	2191637.43
52	5975231.99	2192014.43
53	5975905.29	2192390.43
54	5976584.29	2192765.43
55	5977268.99	2193140.43
56	5977959.29	2193515.43
57	5978655.29	2193891.43
58	5979356.99	2194268.43
59	5980064.29	2194646.43
60	5980777.29	2195025.43
61	5981495.99	2195405.43
62	5982219.29	2195786.43
63	5982948.29	2196168.43
64	5983682.99	2196551.43
65	5984422.29	2196936.43
66	5985167.29	2197322.43
67	5985917.99	2197710.43
68	5986673.29	2198100.43
69	5987434.29	2198492.43
70	5988200.99	2198887.43
71	5988973.29	2199284.43
72	5989751.29	2199683.43
73	5990534.99	2200085.43
74	5991323.29	2200490.43
75	5992117.29	2200898.43
76	5992916.99	2201309.43
77	5993721.29	2201723.43
78	5994531.29	2202140.43
79	5995346.99	2202560.43
80	5996167.29	2202983.43
81	5996993.29	2203409.43
82	5997824.29	2203838.43
83	5998660.29	2204270.43
84	5999501.29	2204705.43
85	6000347.29	2205144.43
86	6001198.29	2205586.43
87	6002054.29	2206031.43
88	6002915.29	2206479.43
89	6003781.29	2206930.43
90	6004652.29	2207384.43
91	6005528.29	2207841.43
92	6006409.29	2208301.43
93	6007295.29	2208764.43
94	6008186.29	2209230.43
95	6009082.29	2209699.43
96	6009983.29	2210171.43
97	6010889.29	2210646.43
98	6011799.29	2211124.43
99	6012714.29	2211605.43
100	6013634.29	2212089.43
101	6014559.29	2212576.43
102	6015489.29	2213066.43
103	6016424.29	2213559.43
104	6017364.29	2214055.43
105	6018309.29	2214554.43
106	6019259.29	2215056.43
107	6020214.29	2215561.43
108	6021174.29	2216069.43
109	6022139.29	2216580.43
110	6023109.29	2217094.43
111	6024084.29	2217611.43
112	6025064.29	2218131.43
113	6026049.29	2218654.43
114	6027039.29	2219180.43
115	6028034.29	2219709.43
116	6029034.29	2220241.43
117	6030039.29	2220776.43
118	6031049.29	2221314.43
119	6032064.29	2221855.43
120	6033084.29	2222400.43
121	6034109.29	2222948.43
122	6035139.29	2223500.43
123	6036174.29	2224055.43
124	6037214.29	2224614.43
125	6038259.29	2225176.43
126	6039309.29	2225741.43
127	6040364.29	2226309.43
128	6041424.29	2226880.43
129	6042489.29	2227454.43
130	6043559.29	2228031.43
131	6044634.29	2228611.43
132	6045714.29	2229194.43
133	6046800.29	2229780.43
134	6047891.29	2230369.43
135	6048987.29	2230961.43
136	6050088.29	2231556.43
137	6051194.29	2232154.43
138	6052305.29	2232755.43
139	6053421.29	2233359.43
140	6054542.29	2233966.43
141	6055668.29	2234576.43
142	6056799.29	2235189.43
143	6057935.29	2235804.43
144	6059076.29	2236421.43
145	6060222.29	2237041.43
146	6061373.29	2237664.43
147	6062529.29	2238290.43
148	6063690.29	2238919.43
149	6064856.29	2239551.43
150	6066027.29	2240186.43
151	6067203.29	2240824.43
152	6068384.29	2241465.43
153	6069570.29	2242109.43
154	6070761.29	2242756.43
155	6071957.29	2243406.43
156	6073158.29	2244059.43
157	6074364.29	2244715.43
158	6075575.29	2245374.43
159	6076791.29	2246036.43
160	6078012.29	2246701.43
161	6079238.29	2247369.43
162	6080469.29	2248040.43
163	6081705.29	2248714.43
164	6082946.29	2249391.43
165	6084192.29	2250071.43
166	6085443.29	2250754.43
167	6086699.29	2251440.43
168	6087960.29	2252129.43
169	6089226.29	2252821.43
170	6090497.29	2253516.43
171	6091773.29	2254214.43
172	6093054.29	2254915.43
173	6094340.29	2255619.43
174	6095631.29	2256326.43
175	6096927.29	2257036.43
176	6098228.29	2257749.43
177	6099534.29	2258464.43
178	6100845.29	2259181.43
179	6102161.29	2259900.43
180	6103482.29	2260621.43
181	6104808.29	2261344.43
182	6106139.29	2262069.43
183	6107475.29	2262796.43
184	6108816.29	2263525.43
185	6110162.29	2264256.43
186	6111513.29	2264989.43
187	6112869.29	2265724.43
188	6114230.29	2266461.43
189	6115596.29	2267200.43
190	6116967.29	2267941.43

US Army Corps of Engineers
 San Francisco District
 1455 Market Street
 San Francisco, CA 94103

DISCLAIMER
 The United States Government furnishes this data for informational purposes only. It is not intended for navigation. The user is responsible for the results of any application of this data for other than its intended purpose. The user is responsible for the results of any application of this data for other than its intended purpose. The user is responsible for the results of any application of this data for other than its intended purpose.

Prepared Under the Direction of:	LT COLONEL J. RAYFIELD	Chart Date:	Mar 15, 2018
Submittal:	Hydro Survey Team Leader	Plotted By:	PDT
Recommended:	Chief, Hydro Survey Section	Checked By:	PDT
Approved:	Chief, Construction Branch	Drawn by:	PDT

CALIFORNIA
 HUMBOLDT COUNTY
**HUMBOLDT BAY
 NORTH BAY CHANNEL**
 CONDITION SURVEY
 08 MARCH 2018

Sheet Reference Number
 1 of 3

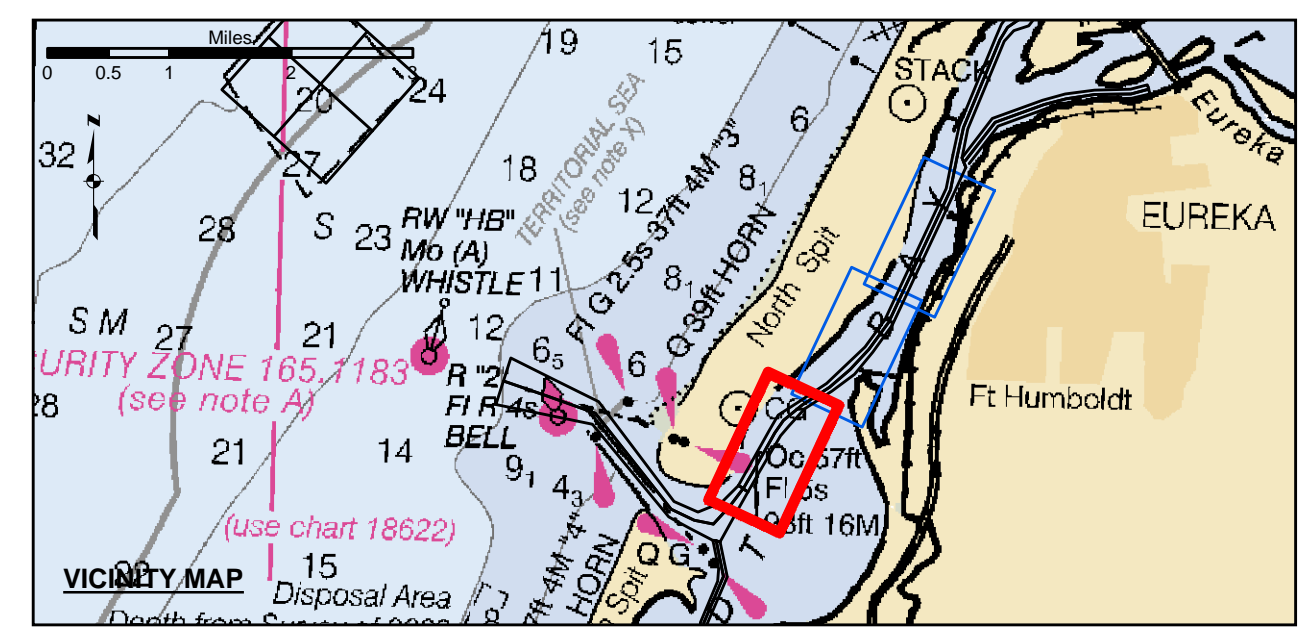

Federal Navigation Channel	Beacon, General	Contours
Shoaling Area	Obstruction Point	-38
Placement Area	Navigation Buoy	-37
Anchorage Area	Navigation Buoy	-36
Wreck Area	Shoalest Sounding*	-35
Submerged Wreck		-34
Angle Point		

NOTES:
 DRAWINGS NOT TO BE USED AS NAVIGATION. ONLY CHANNEL CONDITION AT DATE OF SURVEY. THE LOCATION OF ALL NAVIGATION AIDS ARE BASED ON INFORMATION PROVIDED BY THE U.S. COAST GUARD. BUOY LOCATION REPRESENT THE POSITION OF THE SINKER ONLY.
 SURVEYED BY THE CORPS OF ENGINEERS.
 SOUNDINGS WERE TAKEN BY FATHOMETER AND ARE SHOWN TO THE NEAREST TENTHS OF A FOOT.
 SOUNDINGS ARE BASED ON THE DATUM OF MEAN LOWER LOW WATER AT THE LOCALITY.
 PLANE GRID AND COORDINATES ARE BASED ON THE STATE OF CALIFORNIA COORDINATE SYSTEM, LAMBERT CONFORMAL PROJECTION, ZONE 1 NAD 83, CALIFORNIA, AS DESCRIBED IN SPECIAL PUBLICATION NO. 235, PUBLISHED BY THE NATIONAL OCEAN SURVEY.

PROJECT DEPTHS ARE AS FOLLOWS:
 BAR & ENTRANCE CHANNEL = 48 FEET
 NORTH BAY, SAMOIA TO MILE 5.0 & = 38 FEET
 EUREKA CHANNEL, FIELDS LANDING CHANNEL & MILE 5.0 TO "N" STREET = 26 FEET

1:00 INDICATES THE NUMBER AND BEGINNING OF A LINE OF SOUNDINGS.
 SOUNDINGS ARE BASED ON TIDE GAUGES REFERENCED TO U.S.C. & G.S.
 BENCH MARKS AS FOLLOWS:
 EUREKA & SOMOIA CHANNELS - B.M. NO. 4 (1906) ELEV. 33.61' M.L.L.W.
 ENTRANCE & NORTH BAY CHANNELS - B.M. NO. 9 (1937) ELEV. 16.35' M.L.L.W.
 FIELDS LANDING CHANNEL - B.M. NO. 5 (1925) ELEV. 8.52' M.L.L.W.

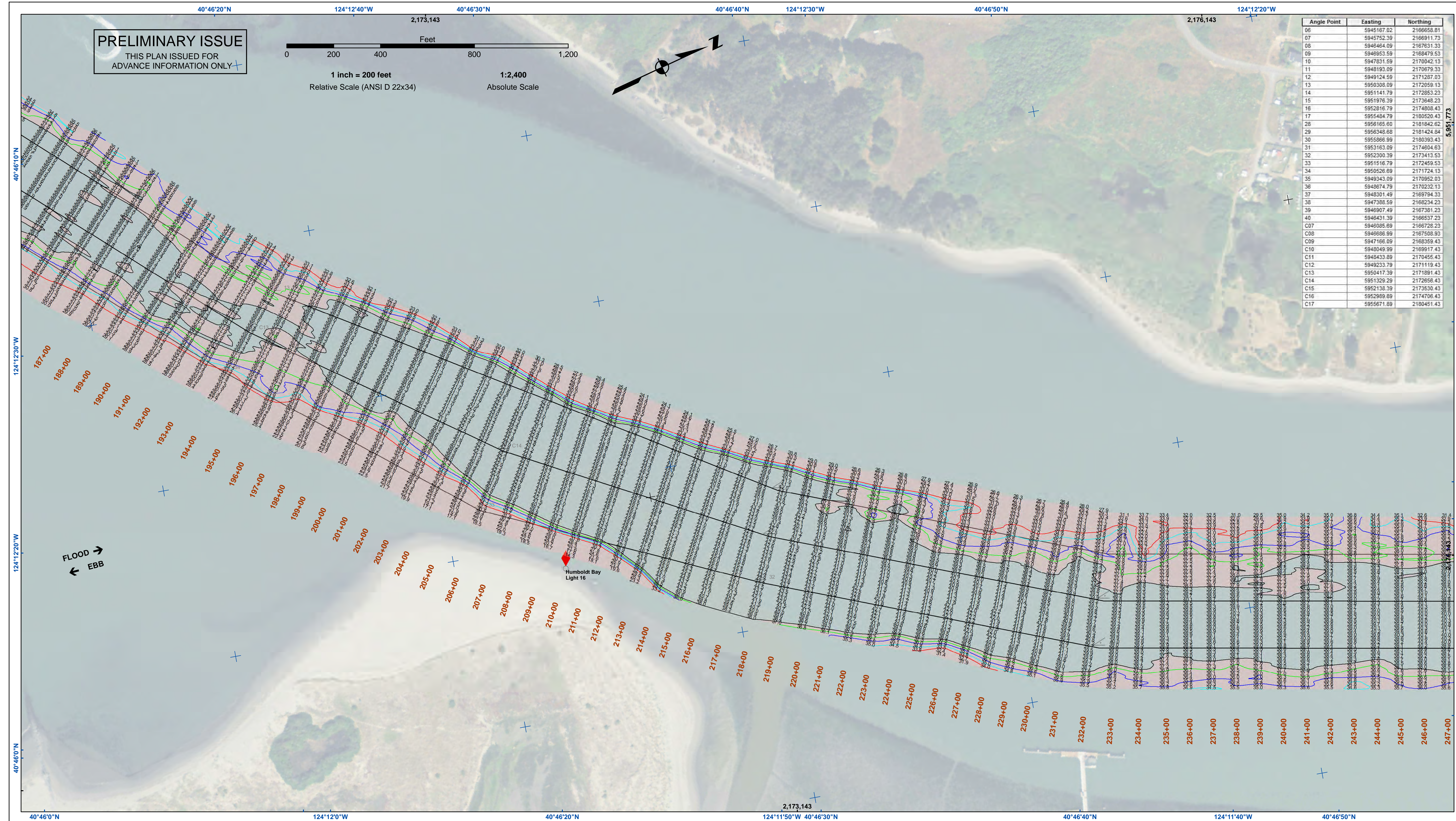

Angle Point	Easting	Northing
06	5945167.02	2166658.81
07	5945752.39	2166911.73
08	5946464.09	2167631.33
09	5946953.59	2168479.53
10	5947831.59	2170042.13
11	5948193.09	2170679.33
12	5949124.59	2171267.03
13	5950306.09	2172059.13
14	5951141.79	2172853.23
15	5951976.39	2173648.23
16	5952816.79	2174408.43
17	5953484.79	2175204.43
28	595165.60	2181942.62
29	5956348.68	2181424.64
30	5955866.99	2180393.43
31	5953163.09	2174604.63
32	5952300.39	2173413.53
33	5951516.79	2172459.53
34	5950526.69	2171724.13
35	5949343.09	2170952.03
36	5948674.79	2170232.13
37	5948301.49	2169794.33
38	5947388.59	2168234.23
39	5946907.49	2167381.23
40	5946431.39	2166537.23
C07	5946085.69	2166728.23
C08	5946686.99	2167508.93
C09	5947166.09	2168359.43
C10	5948049.99	2169917.43
C11	5948433.69	2170455.43
C12	5949233.79	2171119.43
C13	5950417.39	2171881.43
C14	5951329.29	2172858.43
C15	5952138.39	2173530.43
C16	5952989.89	2174706.43
C17	5955671.89	2180451.43

PRELIMINARY ISSUE
THIS PLAN ISSUED FOR ADVANCE INFORMATION ONLY

Scale: 1 inch = 200 feet
Relative Scale (ANSI D 22x34) 1:2,400
Absolute Scale

DISCLAIMER
The United States Government furnishes this data for informational purposes only. It is not intended for navigation. The user is responsible for the results of any application of this data for other than its intended purpose. The user is responsible for the results of any application of this data for other than its intended purpose. The user is responsible for the results of any application of this data for other than its intended purpose.

Prepared Under the Direction of	Chart Date
LT COLONEL C.E. DISTRICT ENGINEER	Mar 15, 2018
Surveyed By	Plotted By
TRAVIS J. RAYFIELD	PDT
Hydro Survey Team Leader	Checked By
Recommended	Chief, Hydro Survey Section
Approved	Chief, Construction Branch
Designed by	Drawn by
PDT	PDT

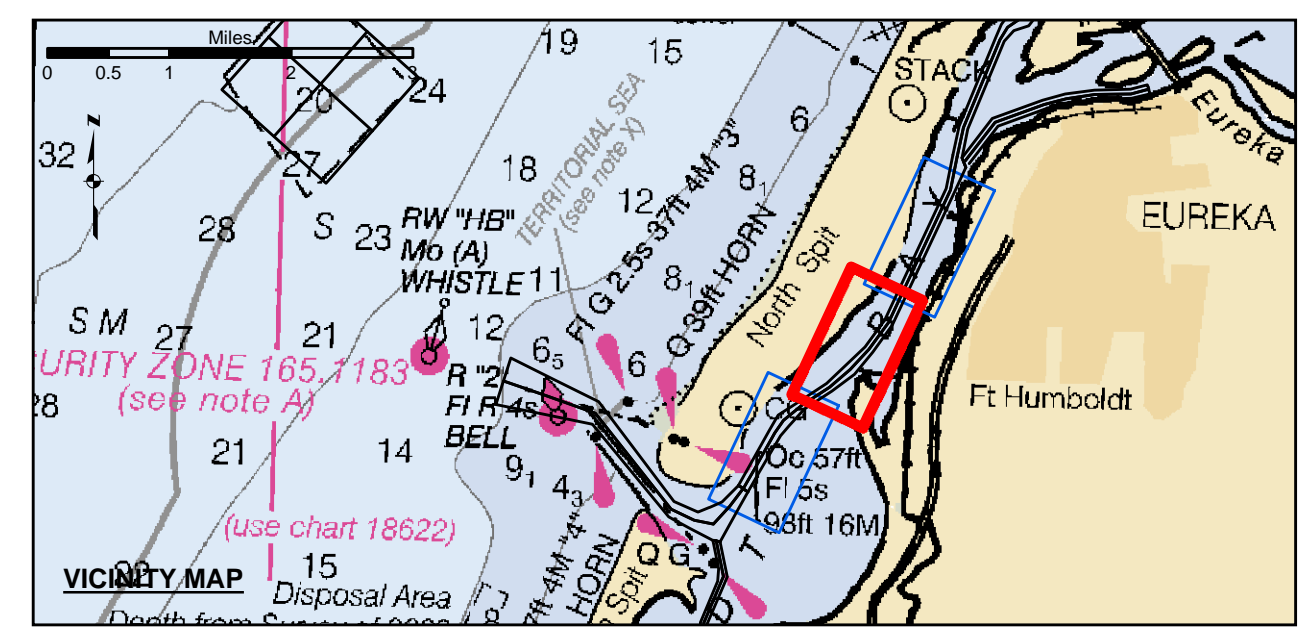

Federal Navigation Channel	Beacon, General	Contours
Shoaling Area	Obstruction Point	
Placement Area	Navigation Buoy	-38
Anchorage Area	Navigation Buoy	-37
Wreck Area	Shoalest Sounding*	-36
Submerged Wreck		-35
Angle Point		-34

NOTES:
DRAWINGS NOT TO BE USED AS NAVIGATION. ONLY CHANNEL CONDITION AT DATE OF SURVEY. THE LOCATION OF ALL NAVIGATION AIDS ARE BASED ON INFORMATION PROVIDED BY THE U.S. COAST GUARD. BUOY LOCATION REPRESENT THE POSITION OF THE SINKER ONLY.

SOUNDINGS WERE TAKEN BY FATHOMETER AND ARE SHOWN TO THE NEAREST TENTHS OF A FOOT.
SOUNDINGS ARE BASED ON THE DATUM OF MEAN LOWER LOW WATER AT THE LOCALITY.

SURVEYED BY THE CORPS OF ENGINEERS.

PROJECT DEPTHS ARE AS FOLLOWS:
BAR & ENTRANCE CHANNEL - 48 FEET
NORTH BAY, SAMOA TO MILE 5.0 & = 38 FEET
EUREKA CHANNEL, FIELDS LANDING CHANNEL & MILE 5.0 TO "N" STREET = 26 FEET

1:00 INDICATES THE NUMBER AND BEGINNING OF A LINE OF SOUNDINGS.
SOUNDINGS ARE BASED ON TIDE GAUGES REFERENCED TO U.S.C. & G.S.
BENCH MARKS AS FOLLOWS:
EUREKA & SOMOA CHANNELS - B.M. NO. 4 (1906) ELEV. 33.61' M.L.L.W.
ENTRANCE & NORTH BAY CHANNELS - B.M. NO. 9 (1937) ELEV. 16.35' M.L.L.W.
FIELDS LANDING CHANNEL - B.M. NO. 5 (1925) ELEV. 8.52' M.L.L.W.

CALIFORNIA
HUMBOLDT COUNTY
HUMBOLDT BAY
NORTH BAY CHANNEL
CONDITION SURVEY
08 MARCH 2018

Sheet Reference Number
2 of 3

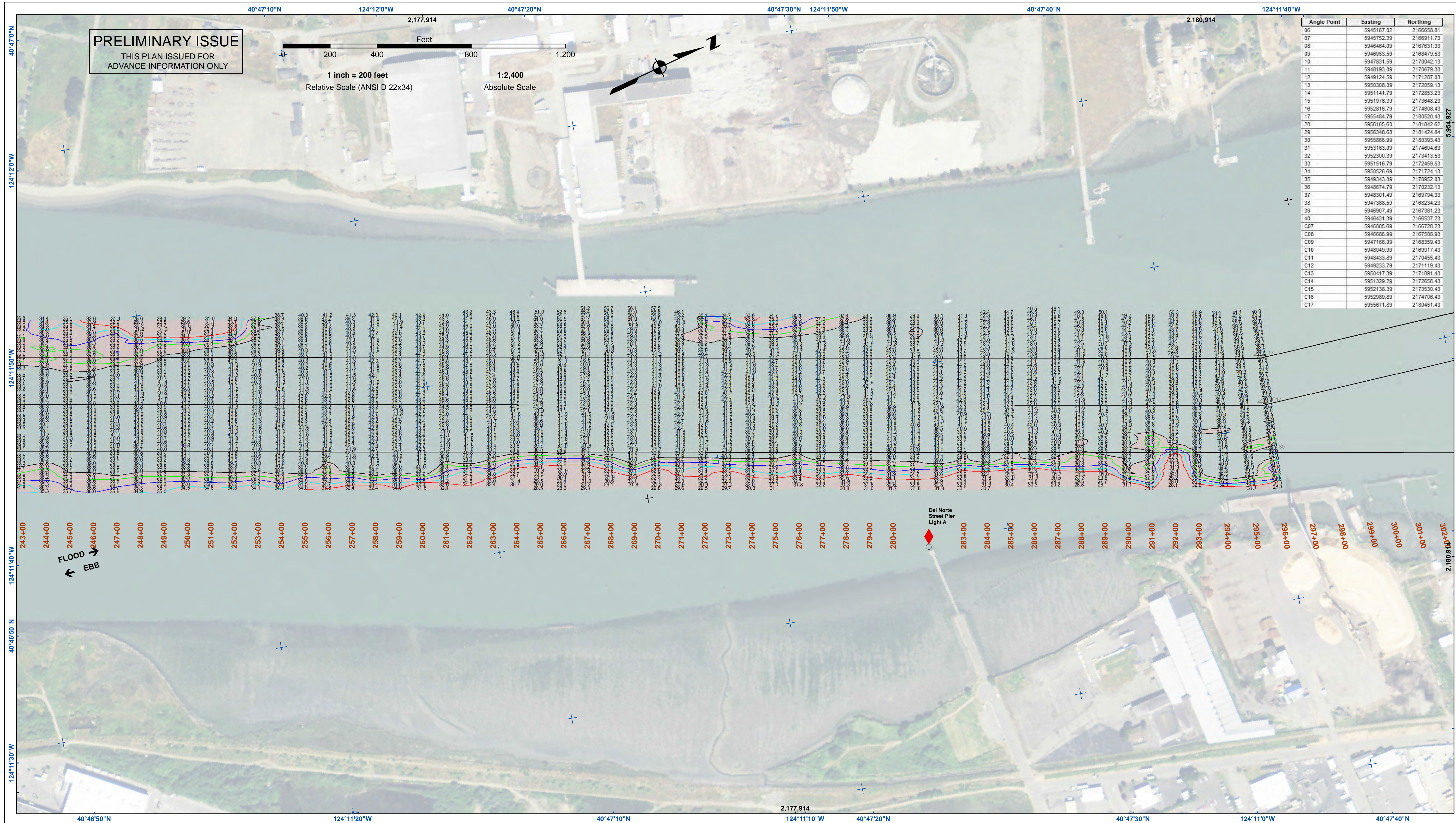

Angle Point	Easting	Northing
06	5945167.02	2166658.81
07	5945752.39	2166911.73
08	5946464.09	2167631.33
09	5946953.59	2168479.53
10	5947831.59	2170042.13
11	5948193.09	2170679.33
12	5949124.59	2171267.03
13	5950306.09	2172059.13
14	5951141.79	2172853.23
15	5951976.39	2173648.23
16	5952816.79	2174408.43
17	5953484.79	2175204.43
28	595165.60	2161842.62
29	5956348.68	2161424.64
30	5955866.99	2160393.43
31	5953163.09	2174604.63
32	5952300.39	2173413.53
33	5951516.79	2172459.53
34	5950526.69	2171724.13
35	5949343.09	2170952.03
36	5948674.79	2170232.13
37	5948301.49	2169794.33
38	5947388.59	2168234.23
39	5946907.49	2167381.23
40	5946431.39	2166537.23
C07	5946085.69	2166728.23
C08	5946686.99	2167508.93
C09	5947166.09	2168359.43
C10	5948049.99	2169174.43
C11	5948433.69	2170455.43
C12	5949233.79	2171119.43
C13	5950417.39	2171881.43
C14	5951329.29	2172858.43
C15	5952138.39	2173530.43
C16	5952989.89	2174706.43
C17	5955671.69	2180451.43

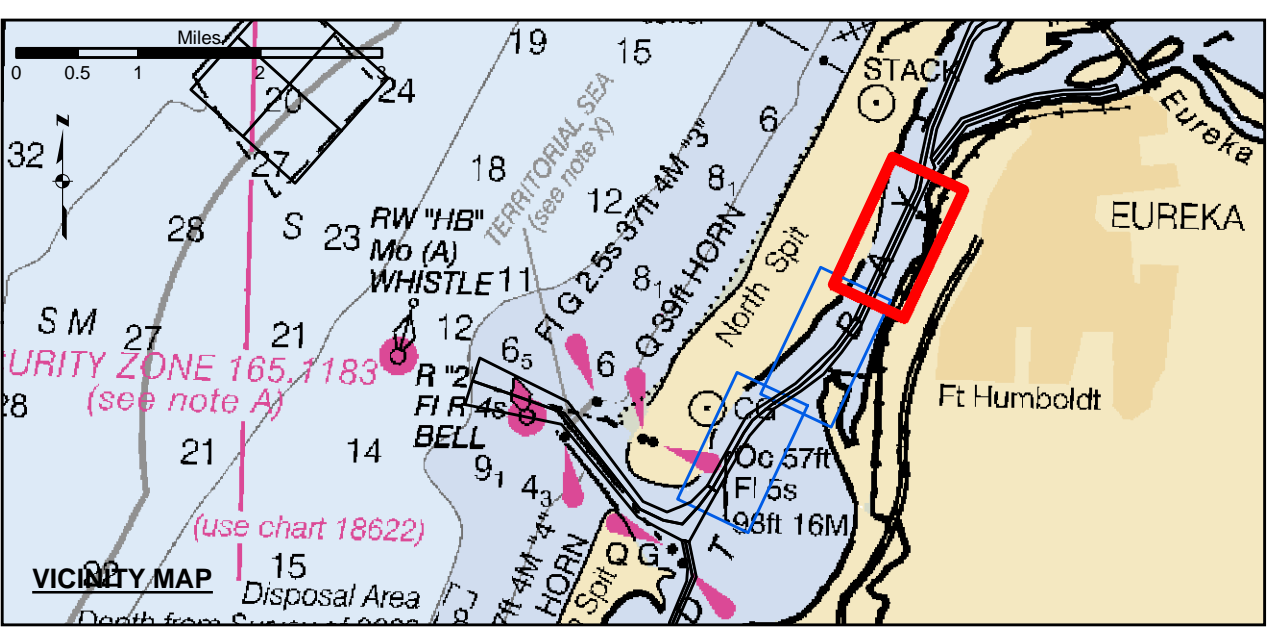

Federal Navigation Channel	Beacon, General	Contours
Shoaling Area	Obstruction Point	
Placement Area	Navigation Buoy	-38
Anchorage Area	Navigation Buoy	-37
Wreck Area	Shoalest Sounding*	-36
Submerged Wreck		-35
Angle Point		-34

NOTES:
DRAWINGS NOT TO BE USED AS NAVIGATION. ONLY CHANNEL CONDITION AT DATE OF SURVEY. THE LOCATION OF ALL NAVIGATION AIDS ARE BASED ON INFORMATION PROVIDED BY THE U.S. COAST GUARD. BUOY LOCATION REPRESENT THE POSITION OF THE SINKER ONLY.

SOUNDINGS WERE TAKEN BY FATHOMETER AND ARE SHOWN TO THE NEAREST TENTHS OF A FOOT.
SOUNDINGS ARE BASED ON THE DATUM OF MEAN LOWER LOW WATER AT THE LOCALITY.

PLANE GRID AND COORDINATES ARE BASED ON THE STATE OF CALIFORNIA COORDINATE SYSTEM, LAMBERT CONFORMAL PROJECTION, ZONE I NAD 83, CALIFORNIA, AS DESCRIBED IN SPECIAL PUBLICATION NO. 235, PUBLISHED BY THE NATIONAL OCEAN SURVEY.

PROJECT DEPTHS ARE AS FOLLOWS:
BAR & ENTRANCE CHANNEL - 48 FEET
NORTH BAY, SAMOA TO MILE 5.0 & = 38 FEET
EUREKA CHANNEL, FIELDS LANDING CHANNEL & MILE 5.0 TO "N" STREET = 26 FEET

1:00 INDICATES THE NUMBER AND BEGINNING OF A LINE OF SOUNDINGS.
SOUNDINGS ARE BASED ON TIDE GAUGES REFERENCED TO U.S.C. & G.S.
BENCH MARKS AS FOLLOWS:
EUREKA & SOMOA CHANNELS - B.M. NO. 4 (1906) ELEV. 33.61' M.L.L.W.
ENTRANCE & NORTH BAY CHANNELS - B.M. NO. 9 (1937) ELEV. 16.35' M.L.L.W.
FIELDS LANDING CHANNEL - B.M. NO. 5 (1925) ELEV. 8.52' M.L.L.W.

US Army Corps of Engineers
San Francisco District
1455 Market Street
San Francisco, CA 94103

DISCLAIMER
The United States Government furnishes this data for informational purposes only. It is not intended for navigation. The data represents the results of data collection and processing activities and does not constitute a warranty of accuracy. The user is responsible for the results of any application of the data for other than its intended purpose. The Government provides this data for informational purposes only. The recipient may not transfer this data to others without also transferring this disclaimer.

Prepared Under the Direction of TRAVIS J. RAYFIELD LT COLONEL, C.E., DISTRICT ENGINEER	Chart Date: Mar 15, 2018
Submittal: Hydro Survey Team Leader	Designed by: PDT
Recommendation: Chief, Hydro Survey Section	Checked by: PDT
Approval: Chief, Construction Branch	Drawn by: PDT

CALIFORNIA
HUMBOLDT BAY
NORTH BAY CHANNEL
CONDITION SURVEY
08 MARCH 2018

Sheet Reference Number
3 of 3